

**PROPOSED COMMERCIAL COMPLEX AT PLOT NO. R-61
BLOCK NO: 7/131, S.NO: 154/Pt MADURAVOYAL VILLAGE,
SAIDAPET TALUK, CHENGAI ANNA DISTRICT.**

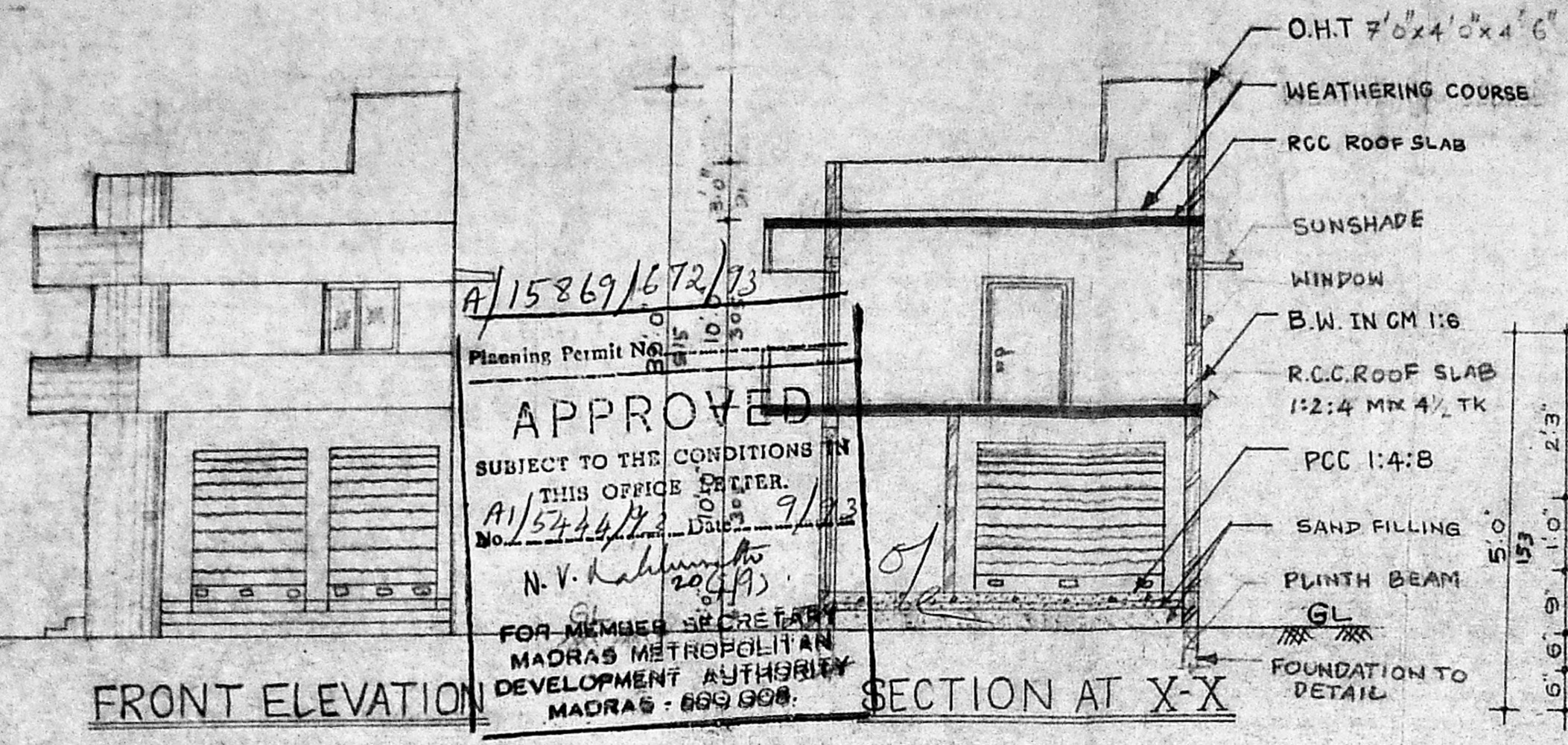

A/15869/672/73

Planning Permit No. **APPROVED**
SUBJECT TO THE CONDITIONS IN THIS OFFICE ORDER.
A/15869/672/73 Date: 9/12/93
N. V. Kalanithi
FOR MEMBER SECRETARY
MADRAS METROPOLITAN
DEVELOPMENT AUTHORITY
MADRAS - 600 008.

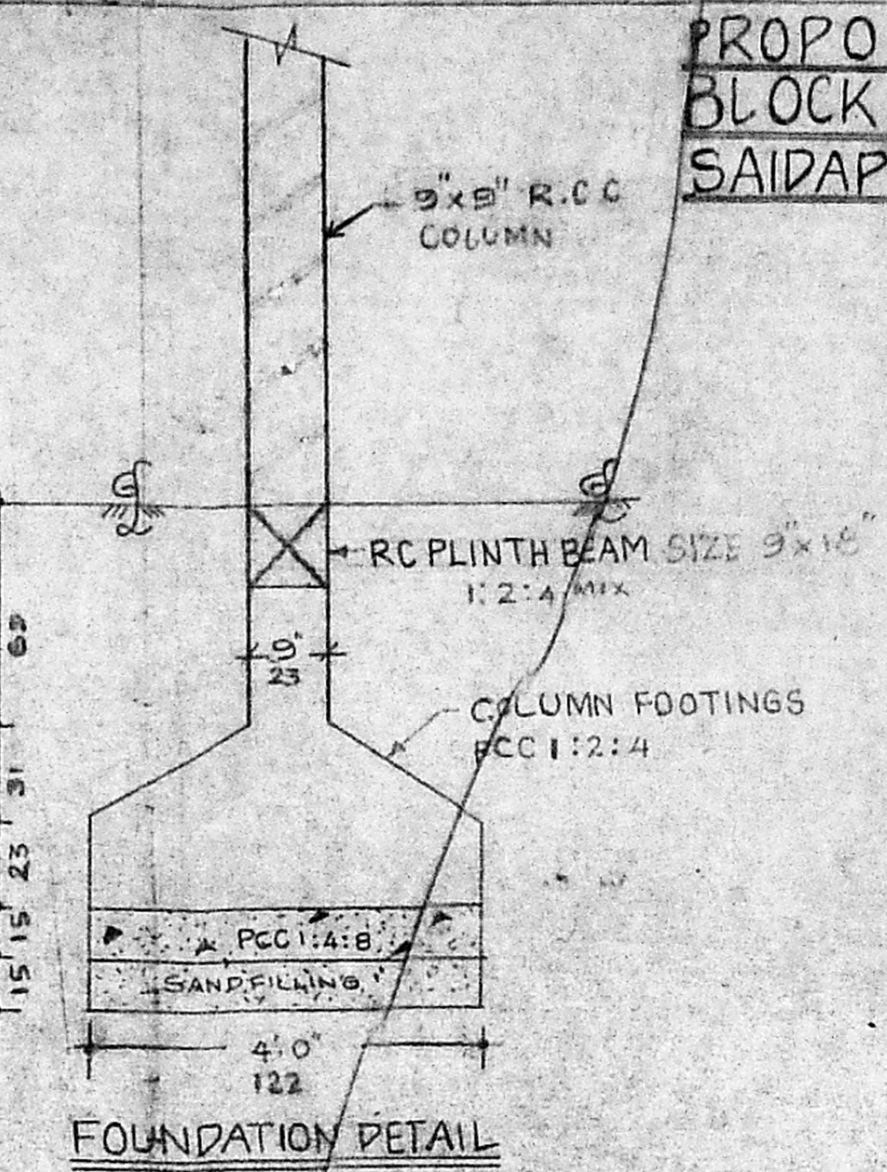

FOUNDATION DETAIL

SCALE 1" = 2'-0"

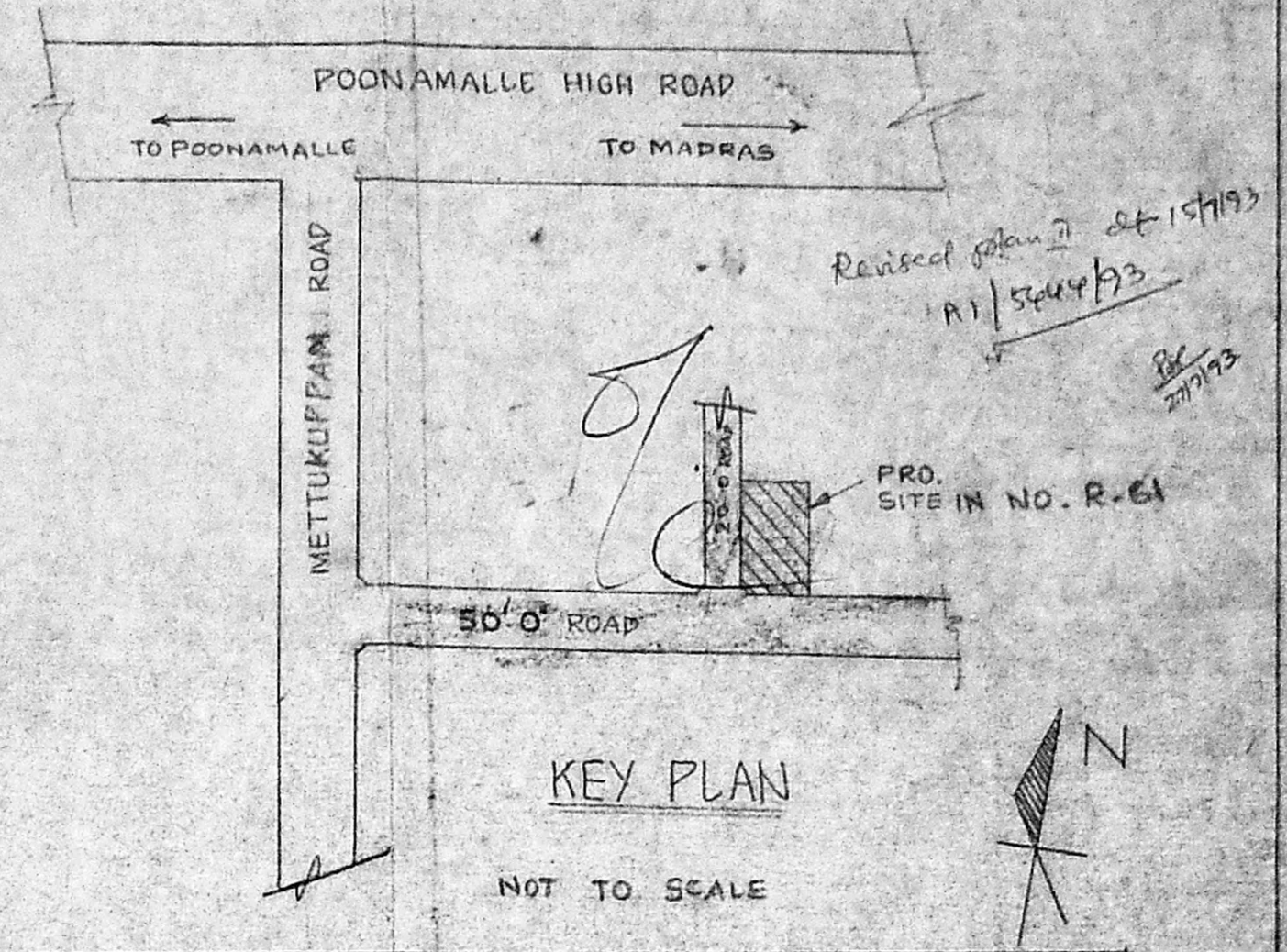

KEY PLAN

NOT TO SCALE

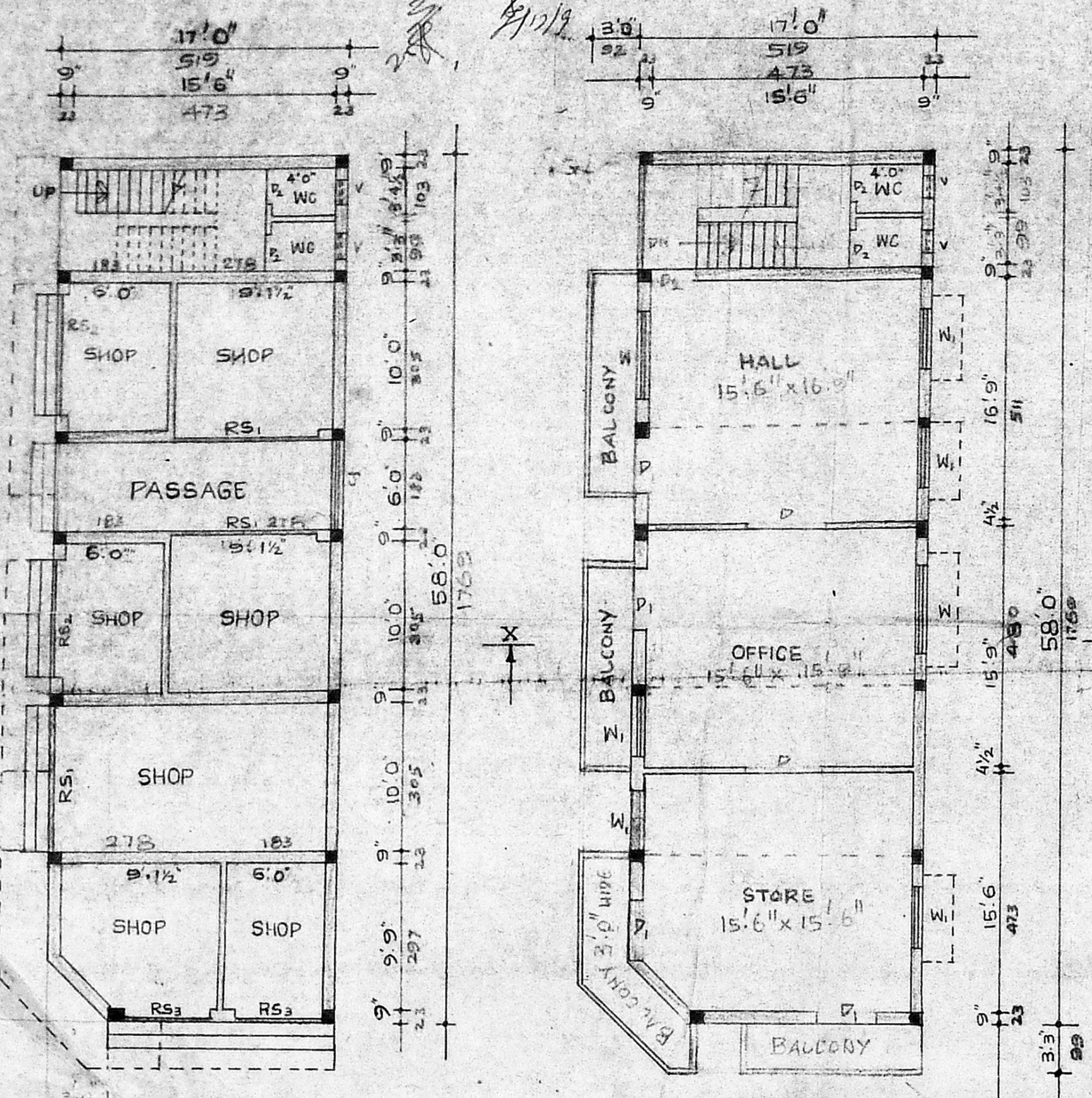

GROUND FLOOR PLAN

FIRST FLOOR PLAN

SCALE: 1" = 8'-0"

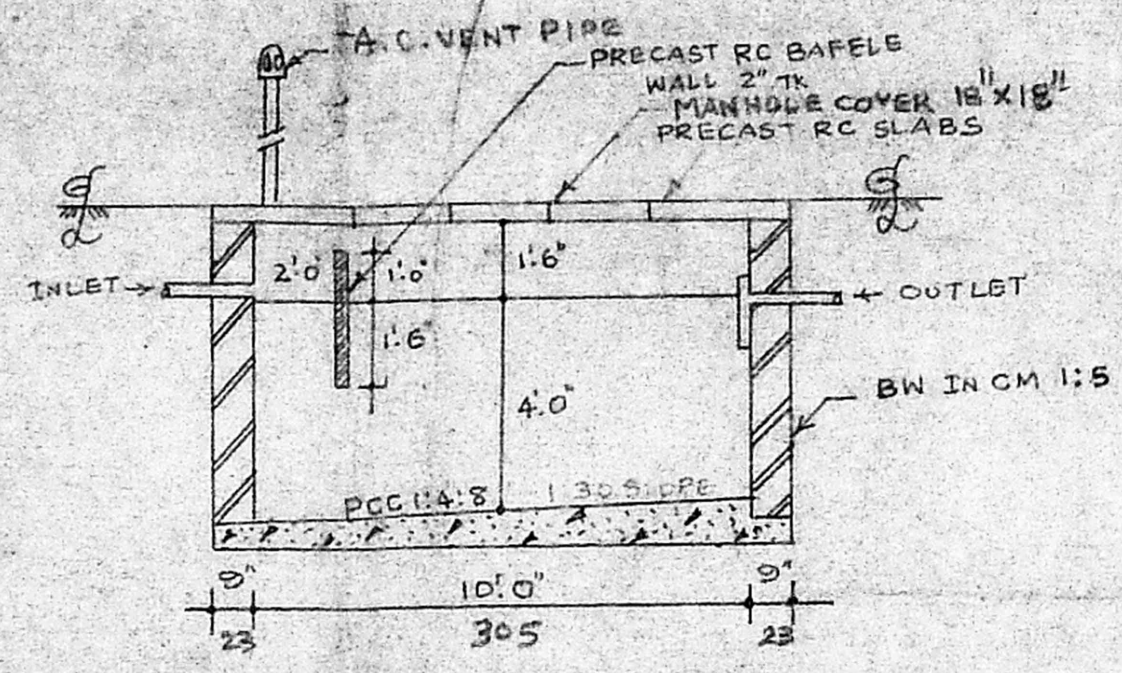

SECTION OF SEPTIC TANK

SCALE: 1" = 4'-0"

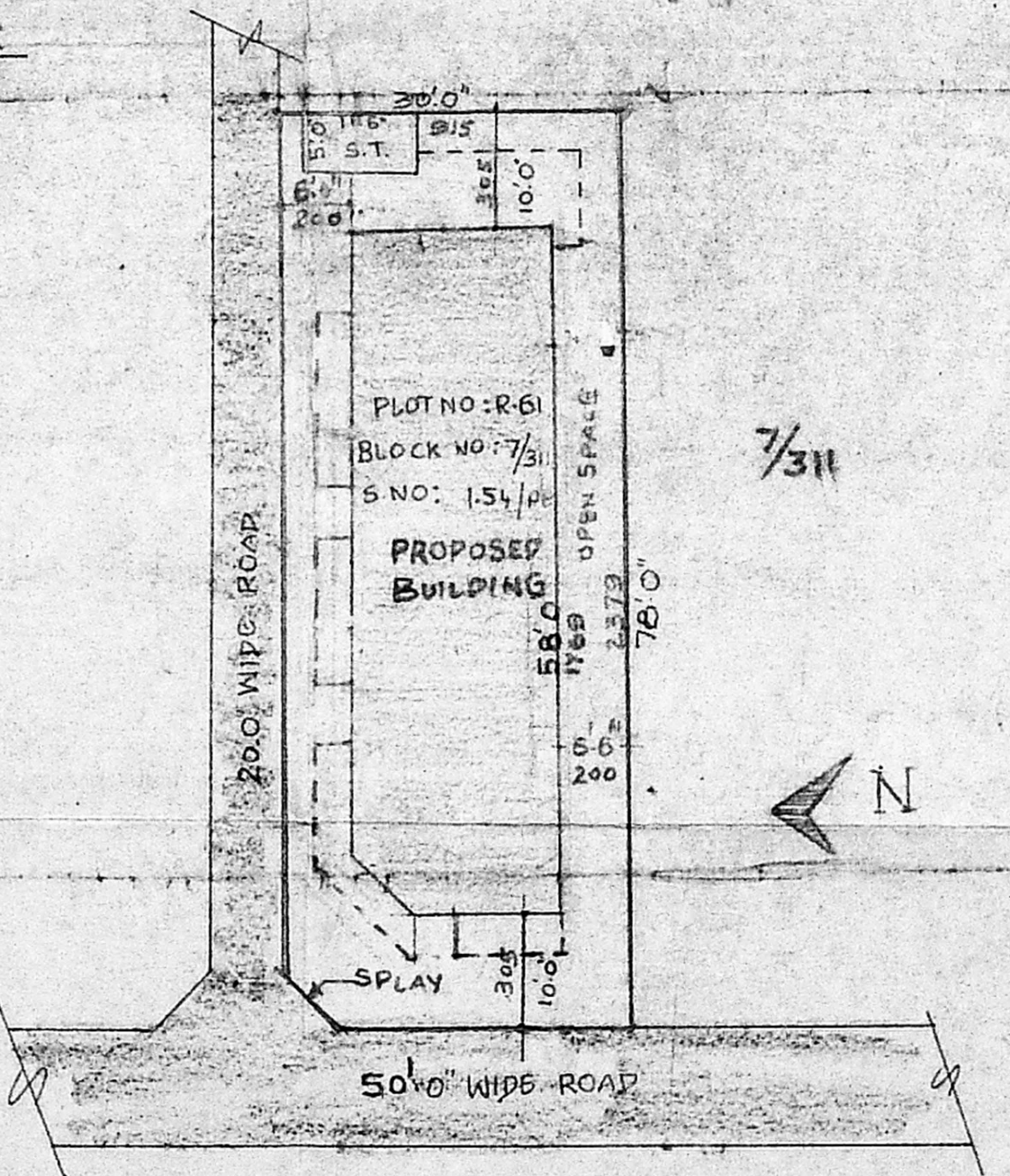

SITE PLAN

SCALE: 1" = 16'-0" (OR) 1:200

- SPECIFICATIONS:-**
1. P.C.C 1:4:8 FOR FOUNDATION AND BASEMENT.
 2. R.C.C 1:2:4 FOR PLINTH BEAMS, COLUMNS, SUNSHADES AND ROOF SLABS.
 3. USE FE 415 GRADE STEEL EXCEPT FOR 6 M.S.
 4. 9" BRICK WORK IN CM 1:6 FOR SUPER STRUCTURE
 5. 4 1/2" B.W IN 1:6
 6. IN SIDE AND OUT SIDE PLASTERING IN CM 1:6 @ 12mm TK
 7. CEILING PLASTERING IN CM 1:3
 8. PAINTING OF WALLS INSIDE AND OUTSIDE WITH THREE COATS OF CEMENT PAINT
 9. WEATHERING COURSE IN BRICK LIME CONCRETE WITH PRESSED CLAY TILES.
 10. FLOORING WITH PRESSED GREAY MOSAIC TILES

JOINERY DETAILS:-

D - DOOR	- 4'-0" x 7'-0"	122 x 214
D - "	- 3'-3" x 7'-0"	99 x 214
D - "	- 2'-6" x 6'-6"	76 x 198
W - WINDOW	- 6'-0" x 4'-0"	183 x 122
W - "	- 4'-0" x 4'-0"	122 x 122
V - VENTILATOR	- 2'-0" x 1'-6"	61 x 46
RS ₁ - ROLLING SHUTTER	- 10'-0" x 8'-0"	305 x 244
RS ₂ - "	- 8'-0" x 8'-0"	244 x 244
RS ₃ - "	- 6'-0" x 8'-0"	183 x 244
J - RC JALLY	- 6'-0" x 6'-0"	183 x 183

REFERENCE:

PROPOSED	
ROAD	
BOUNDARY	

SCALE: 1" = 8'-0" (OR) 1:100

OWNER SIGNATURE
K. Sankararaj

LICENSED SURVEYOR
J. Velankanni
J. Velankanni, D.C.E., B.E.
Consulting Engineer & Contractor
Licenced Surveyor No. 73
Corporation of Madras
661, Poonamalle High Road
AMINJIKARI, MADRAS-29